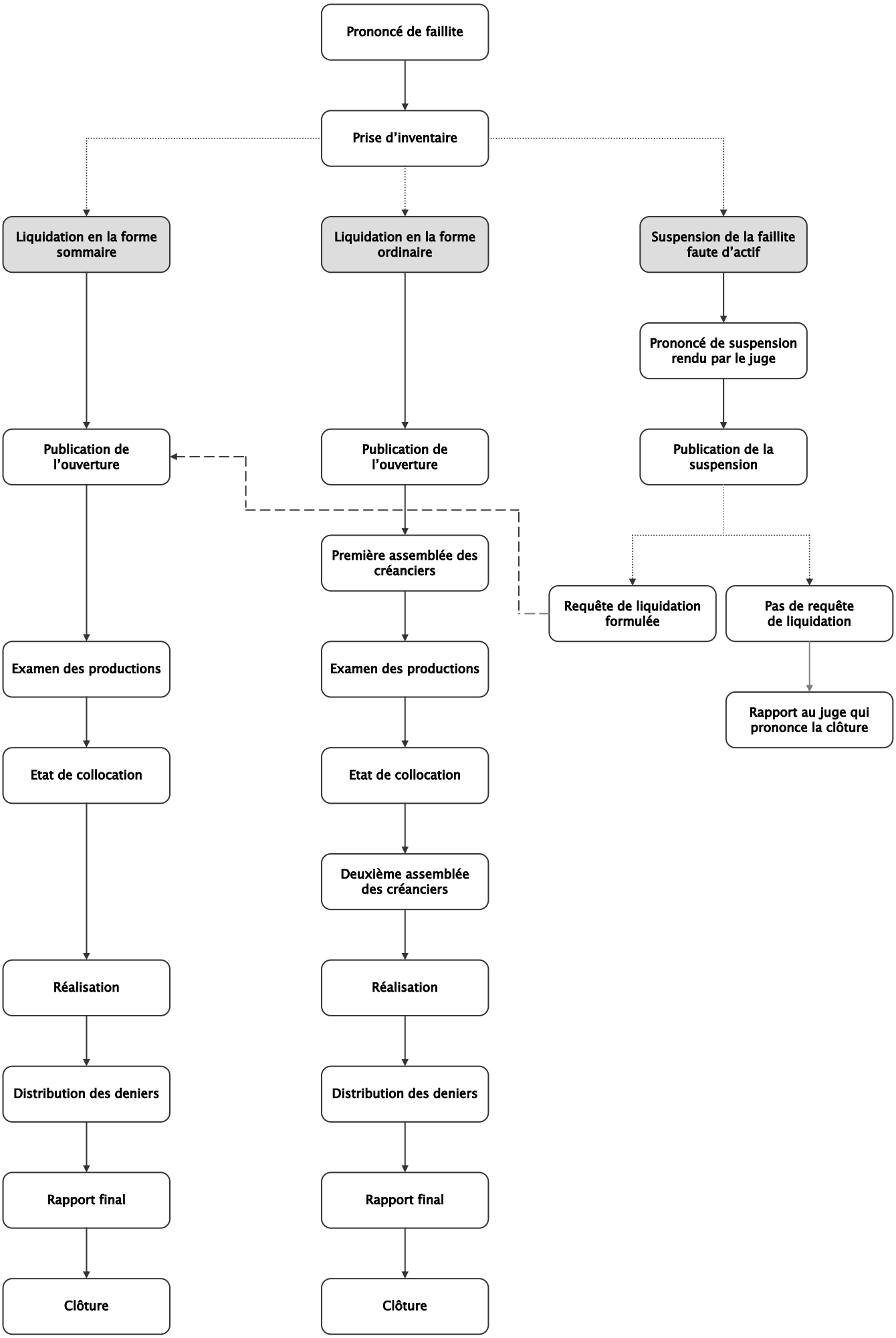PROCÉDURE DE FAILLITE