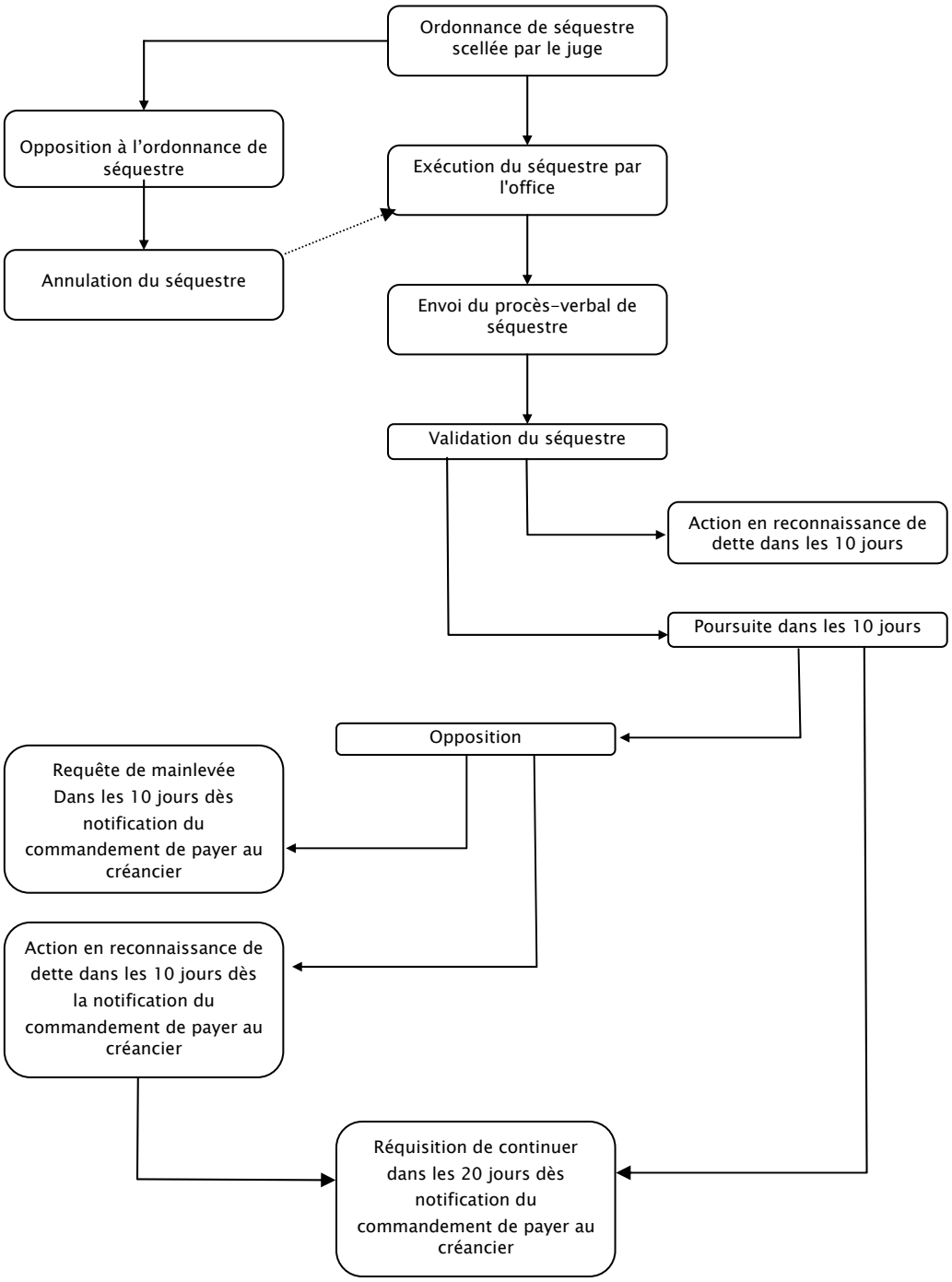LE SÉQUESTRE