Voies de réclamation et de recours (candidat·e·s et étudiant·e·s)

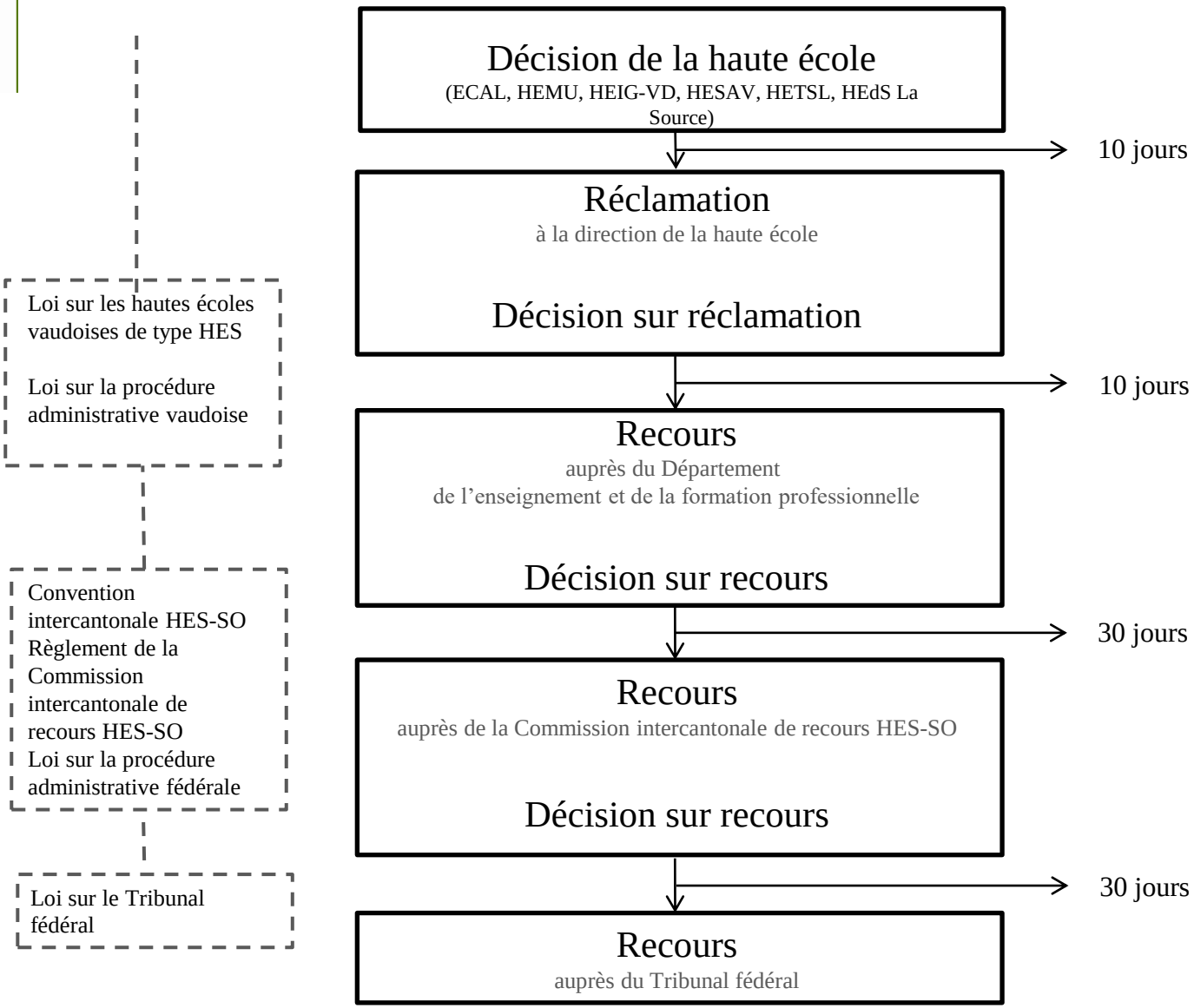

2022