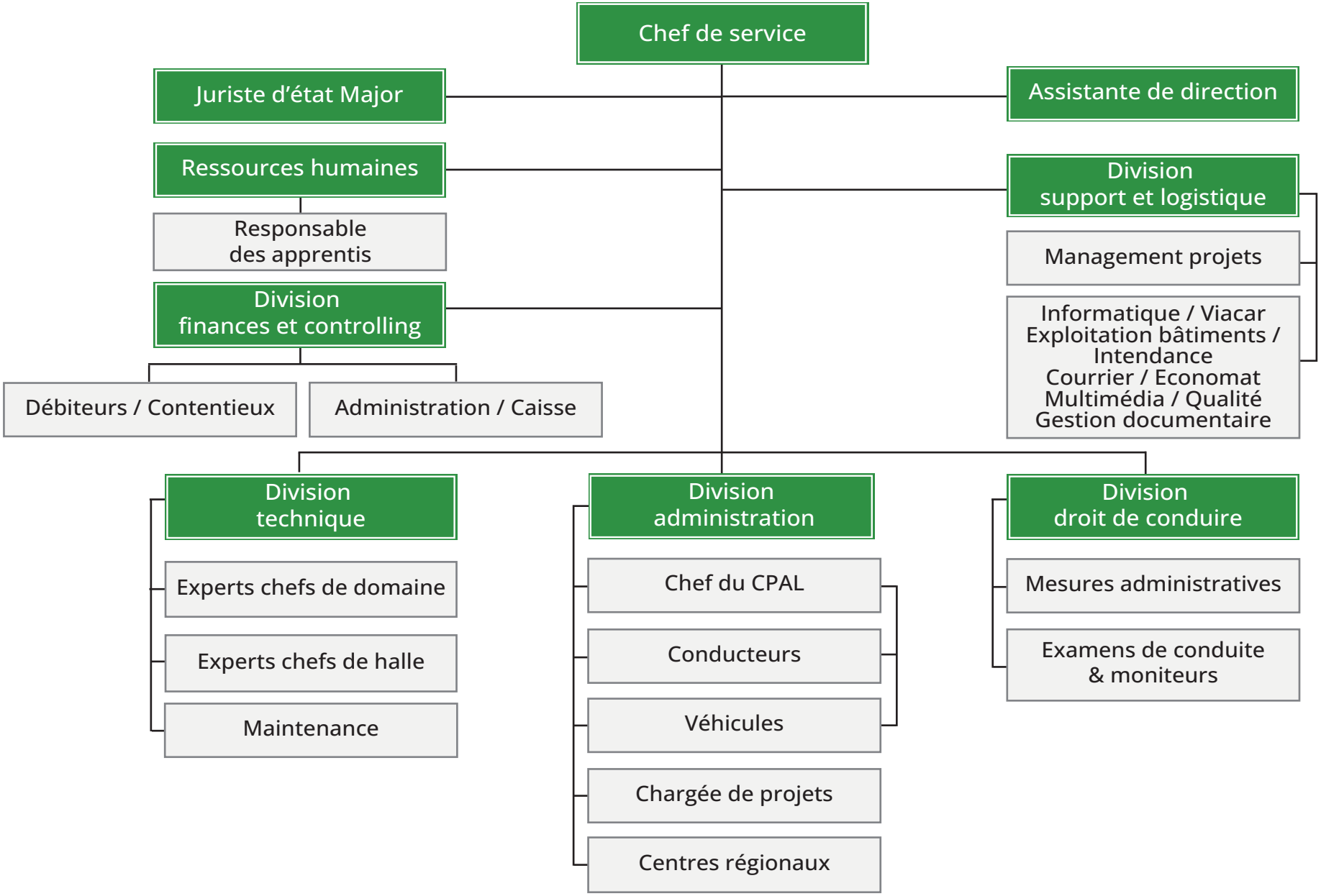Service des automobiles et de la navigation
Organigramme