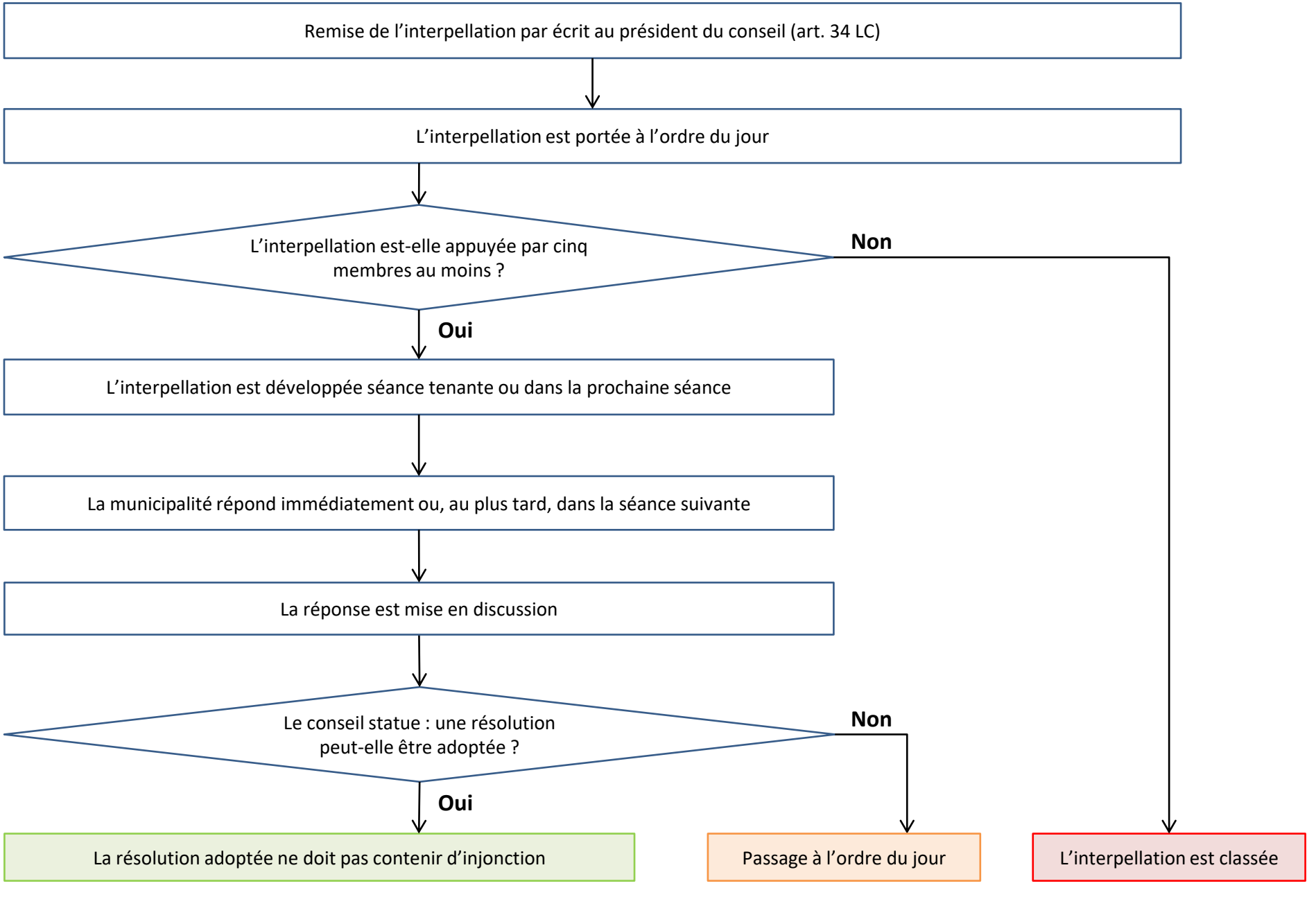Traitement d'une interpellation