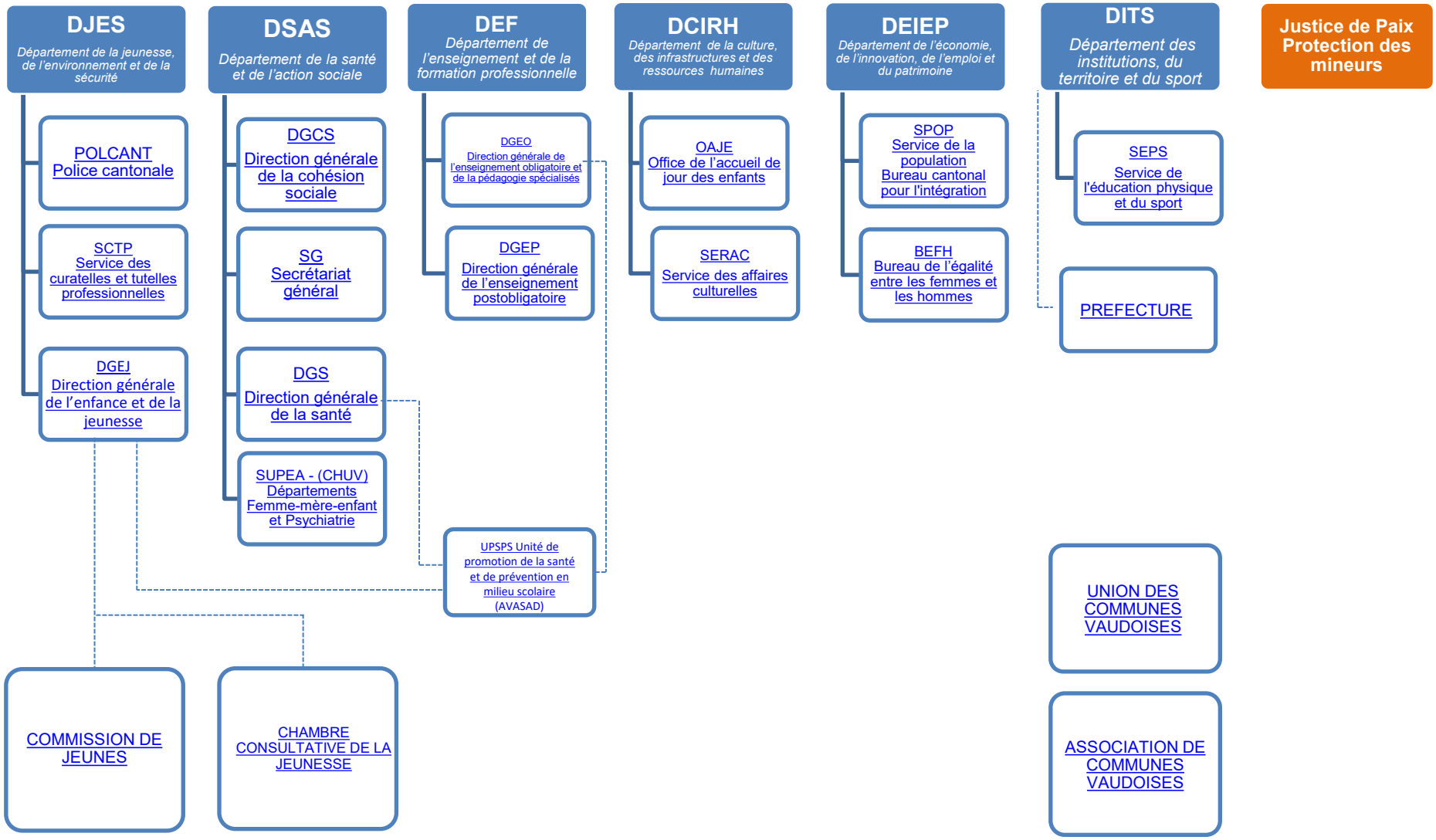Membres de la Commission de coordination PEJ (Juin 2023)